

EXISTING CONDITIONS

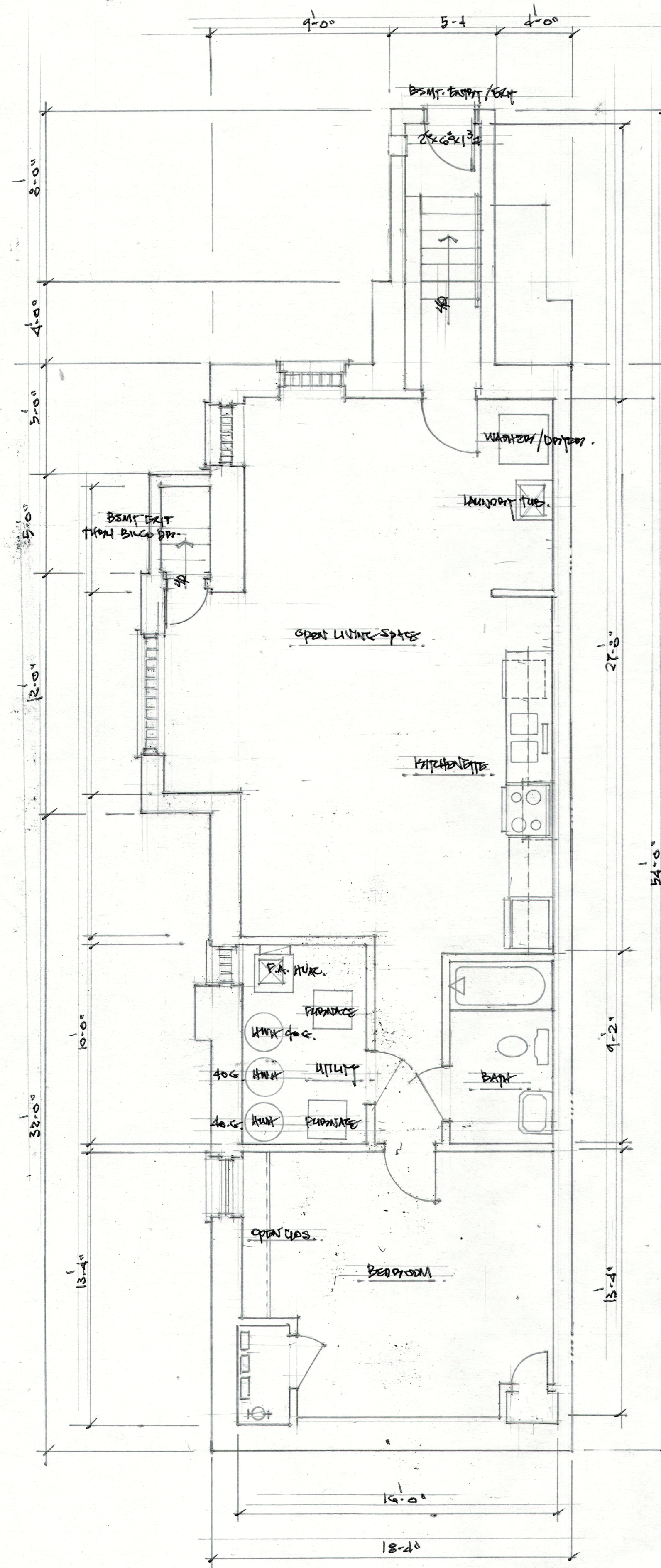

CEILING HT: 7' - 8"
BASEMENT PLAN
 SCALE 1/4" = 1' - 0"

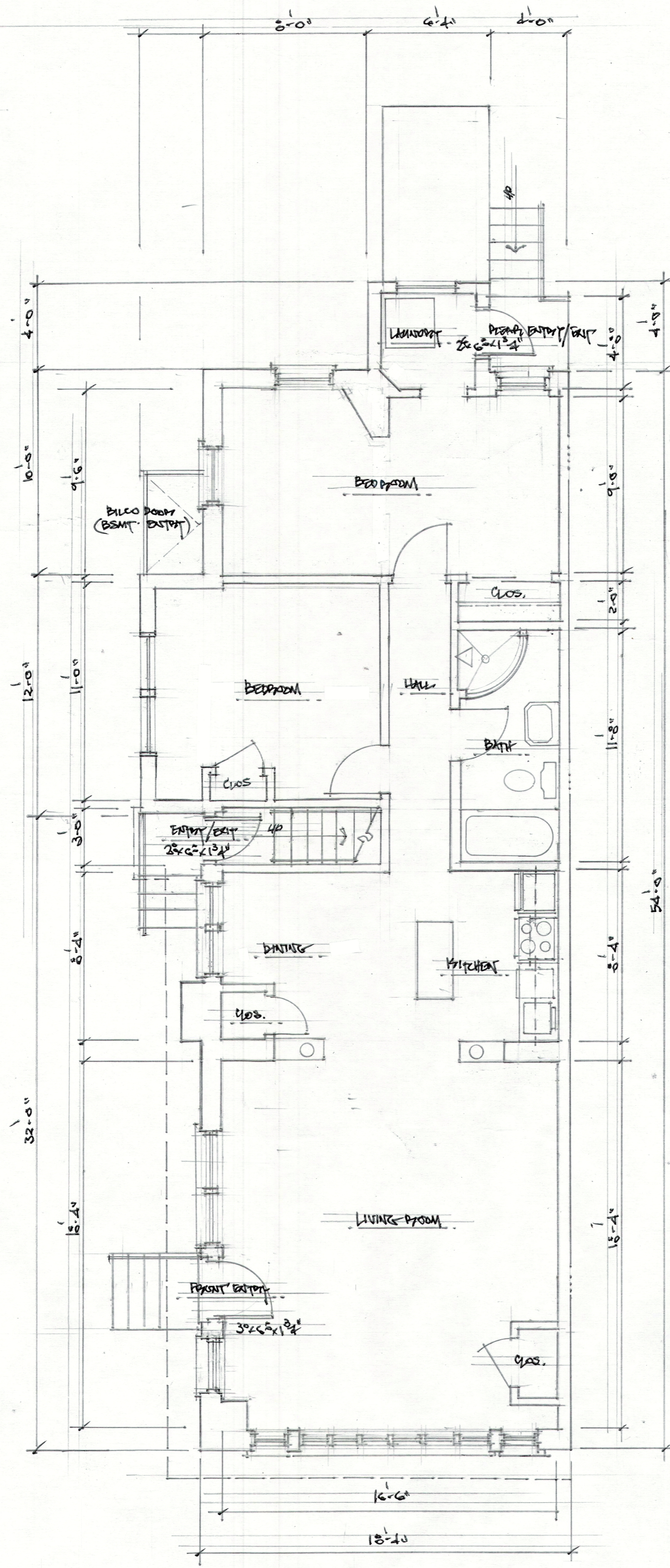

CEILING HT: 8' - 6"
FIRST FLOOR PLAN
 SCALE 1/4" = 1' - 0"

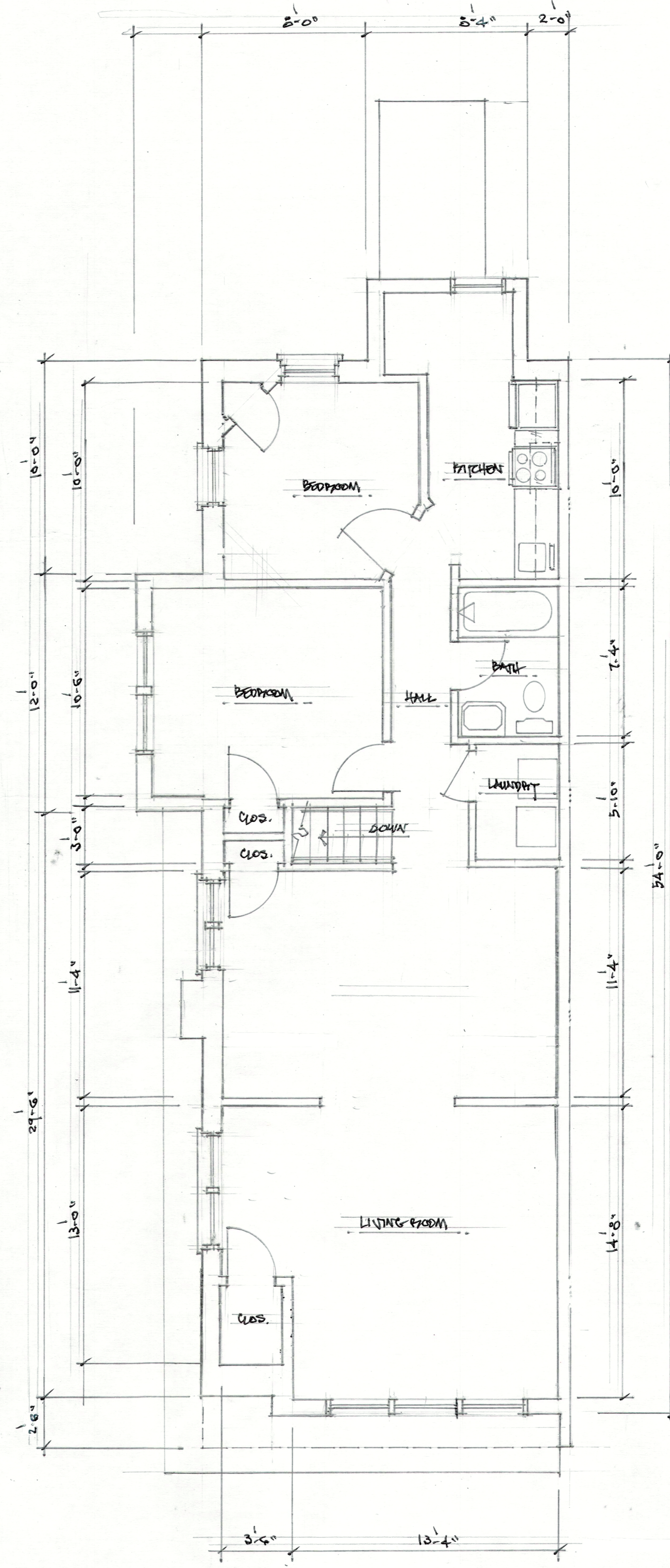

CEILING HT: 8' - 8"
SECOND FLOOR PLAN
 SCALE 1/4" = 1' - 0"

EXISTING CONDITIONS

GENERAL NOTES:

REVISIONS:

DATE	DESCRIPTION	MARK

SEAL:

SEAL:

PROJECT NAME AND ADDRESS:
 EXISTING CONDITIONS PLANS
 532 WELLS STREET
 PHILADELPHIA, PA 19119-3435
 OWNER:
 MARK A. LIGHTFOOT
 1810 W. 30TH STREET
 PHILADELPHIA, PA 19119-3435

Contact: amahdi@se2.com
SE2 Engineering, LLC
 1705 Butler Pike, Conshohocken, PA 19428
 610-828-1550
Mahdi Drafting and Construction Management
 25 Latham Parkway, Melrose Park, PA 19027 267-346-5119

PROJECT NO. 24-0624-1
 DATE: 22 AUGUST 2024
 SCALE: AS SHOWN
 DRWN. BY: AM
 CHKD. BY: JBA

DRAWING NO.
EC-1
 SHT. 1 OF 1